

University of Oregon
Oregon Bach Festival

GRADES AND ENTRANCES

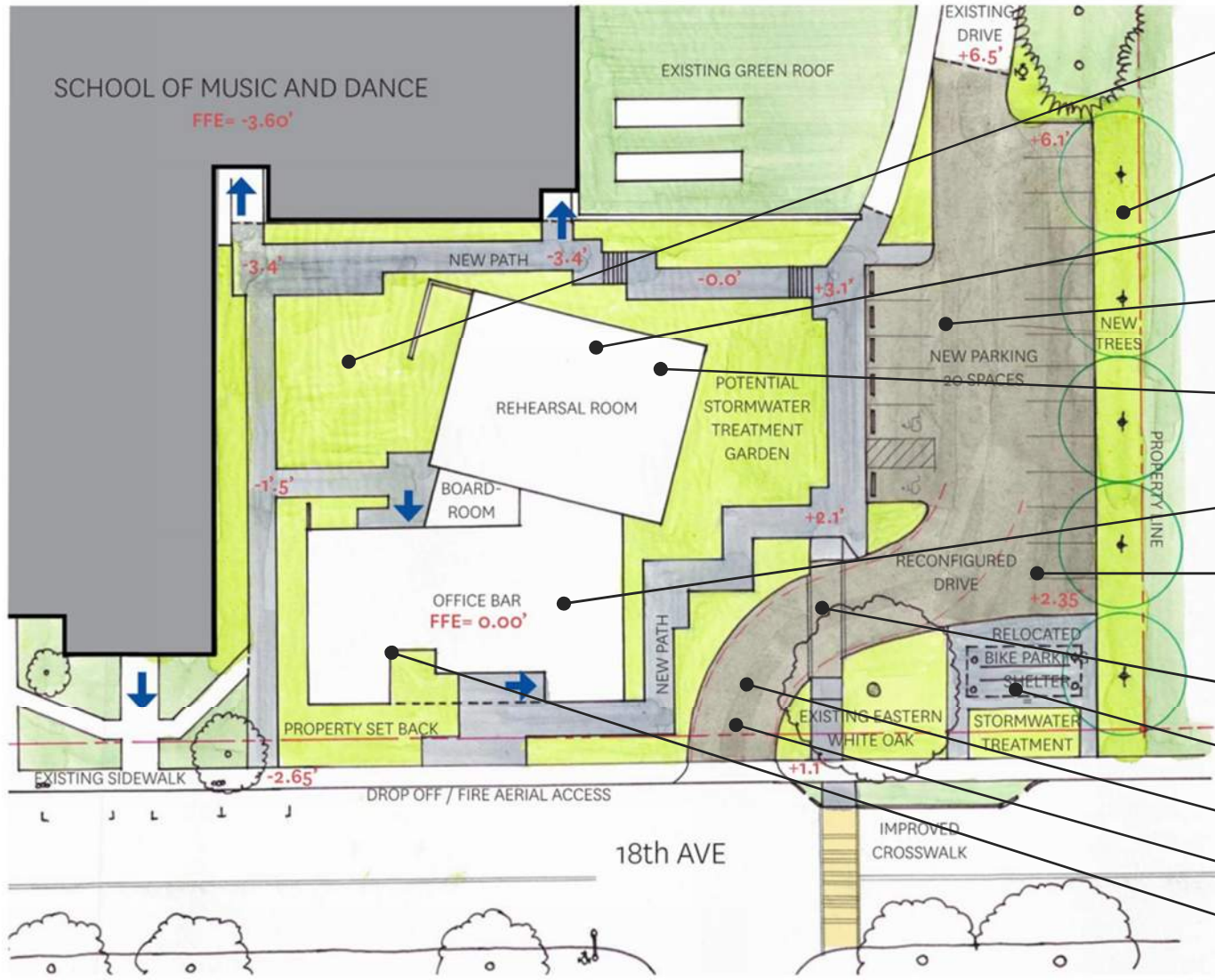



- Courtyard to be welcoming - consider shifting building east
- Consider Cemetery edge
- Ensure access needs for >100
- Consider decreasing parking
- Reconsider "tipped" Rehearsal Room
- Consider solar panels
- Consider instrument loading / account for service access
- Create clear pedestrian & bike routes
- Move bike parking closer to entrance
- Consider improvements to drive
- Reassess Driveway location
- Reassess relationship to 18th

University of Oregon
Oregon Bach Festival

GRADES AND ENTRANCES



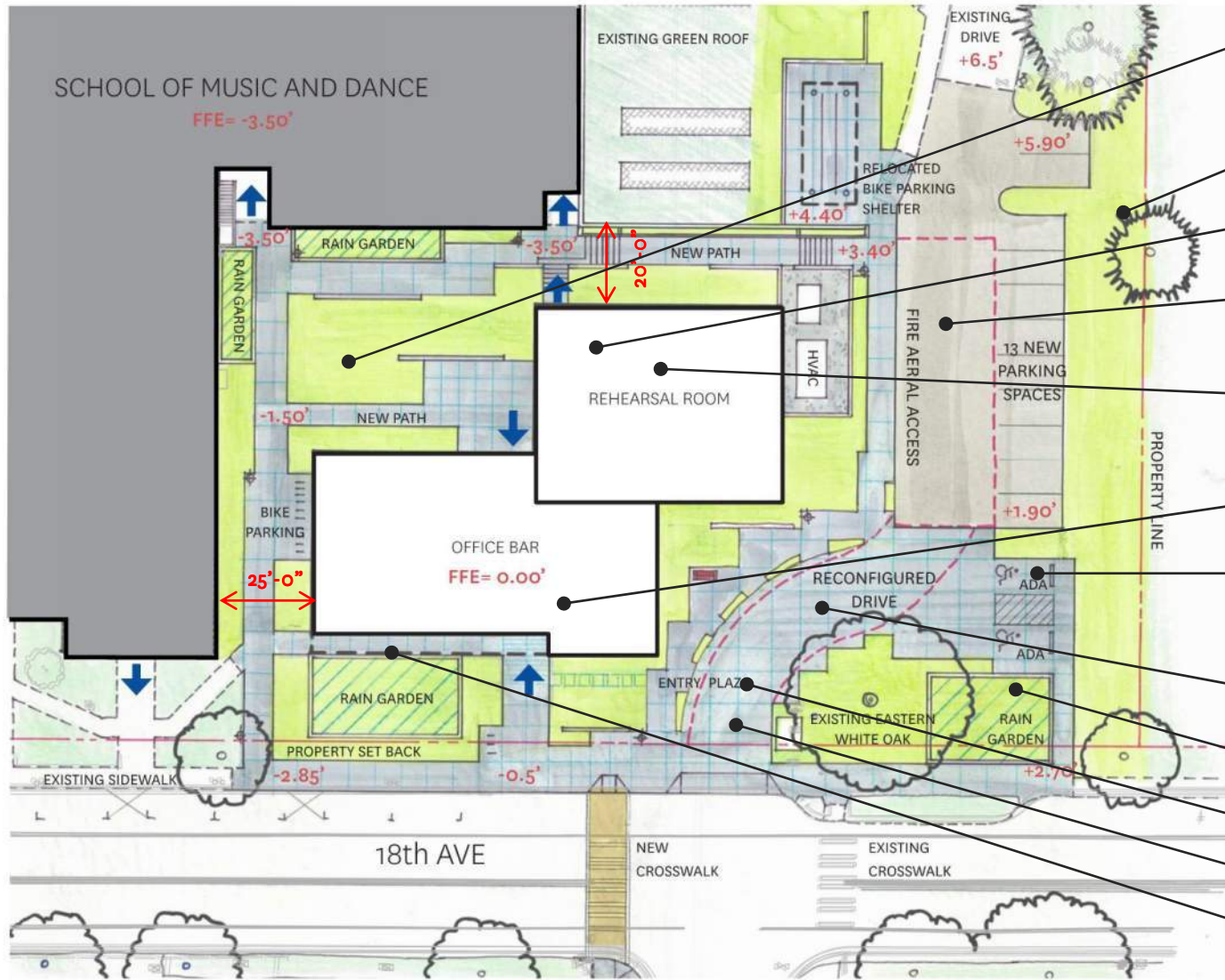

- Courtyard to be welcoming - consider shifting building east
- Consider Cemetery edge
- Ensure access needs for >100
- Consider decreasing parking
- Reconsider "tipped" Rehearsal Room
- Consider solar panels
- Consider instrument loading / account for service access
- Create clear pedestrian & bike routes
- Move bike parking closer to entrance
- Consider improvements to drive
- Reassess Driveway location
- Reassess relationship to 18th

University of Oregon
Oregon Bach Festival

PROPOSED SITE PLAN





Setback+ Site Mechanical

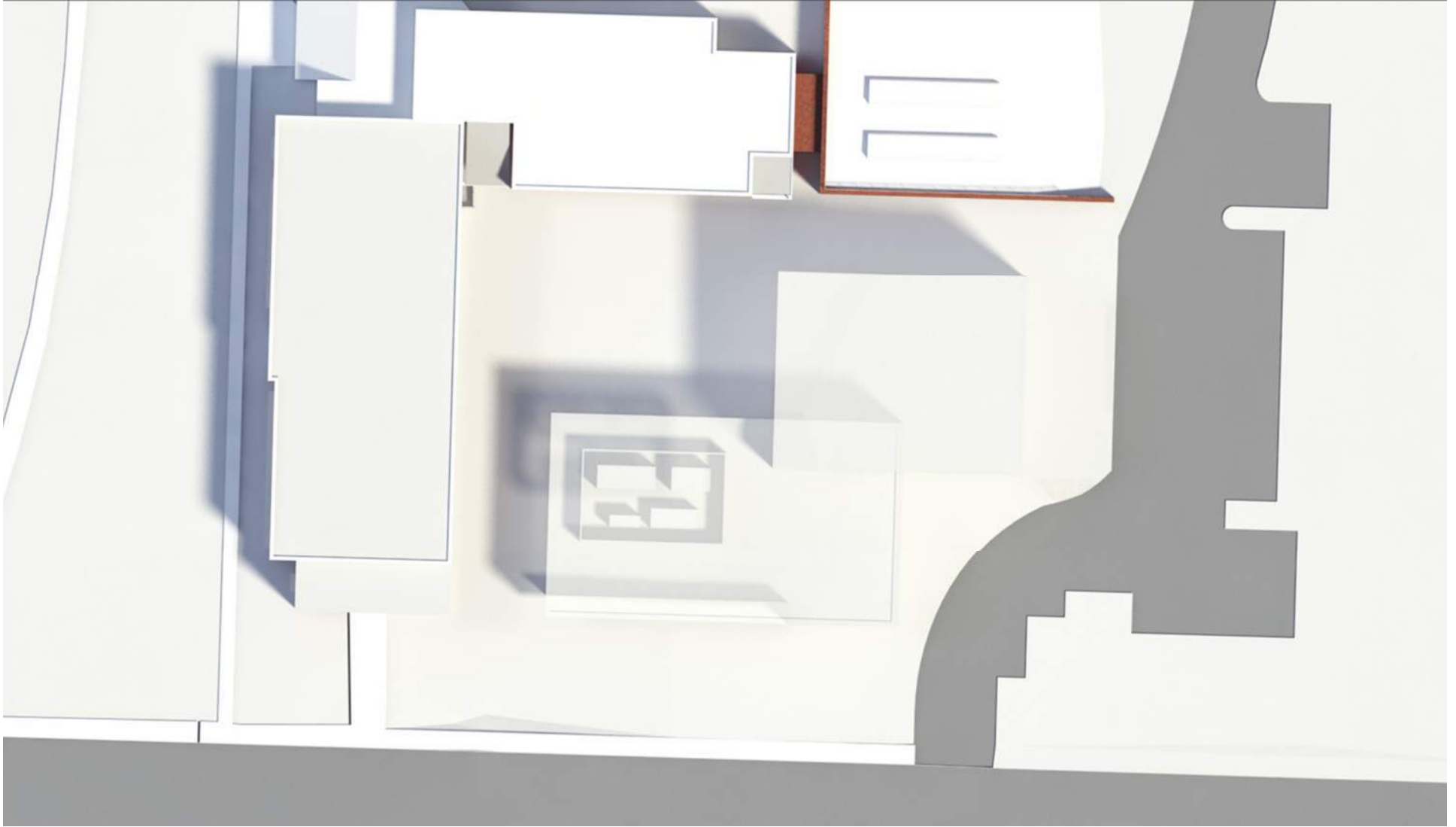

Setback+ Rooftop Mechanical



Alignment + Site Mechanical



Alignment + Rooftop Mechanical



Setback+ Site Mechanical



Setback+ Rooftop Mechanical



Alignment + Site Mechanical



Alignment + Rooftop Mechanical



Setback+ Site Mechanical



Setback+ Rooftop Mechanical



Alignment + Site Mechanical



Alignment + Rooftop Mechanical



















